

PREPARED FOR
DAVE & BONNIE HERSHOFF

PLAT OF SURVEY

- OF -

LOTS 9 AND 10, BLOCK 16 MAPLE HILLS "A", A SUBDIVISION OF
PART OF THE SE 1/4 AND SW 1/4 OF SECTION 18, TOWN 1 NORTH,
RANGE 18 EAST OF THE FOURTH PRINCIPAL MERIDIAN, TOWN OF
LINN, COUNTY OF WALWORTH AND STATE OF WISCONSIN.

PATHFINDER SURVEYING INC.
(formerly)
J.K. SURVEYING INC.
P.O BOX 322
LAKE GENEVA, WI. 53147
WWW.PATHFINDERSURVEYING.NET
262-248-8303

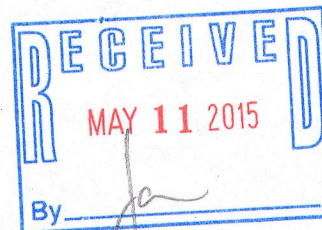
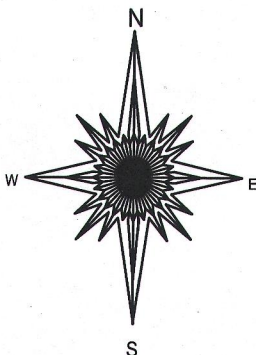
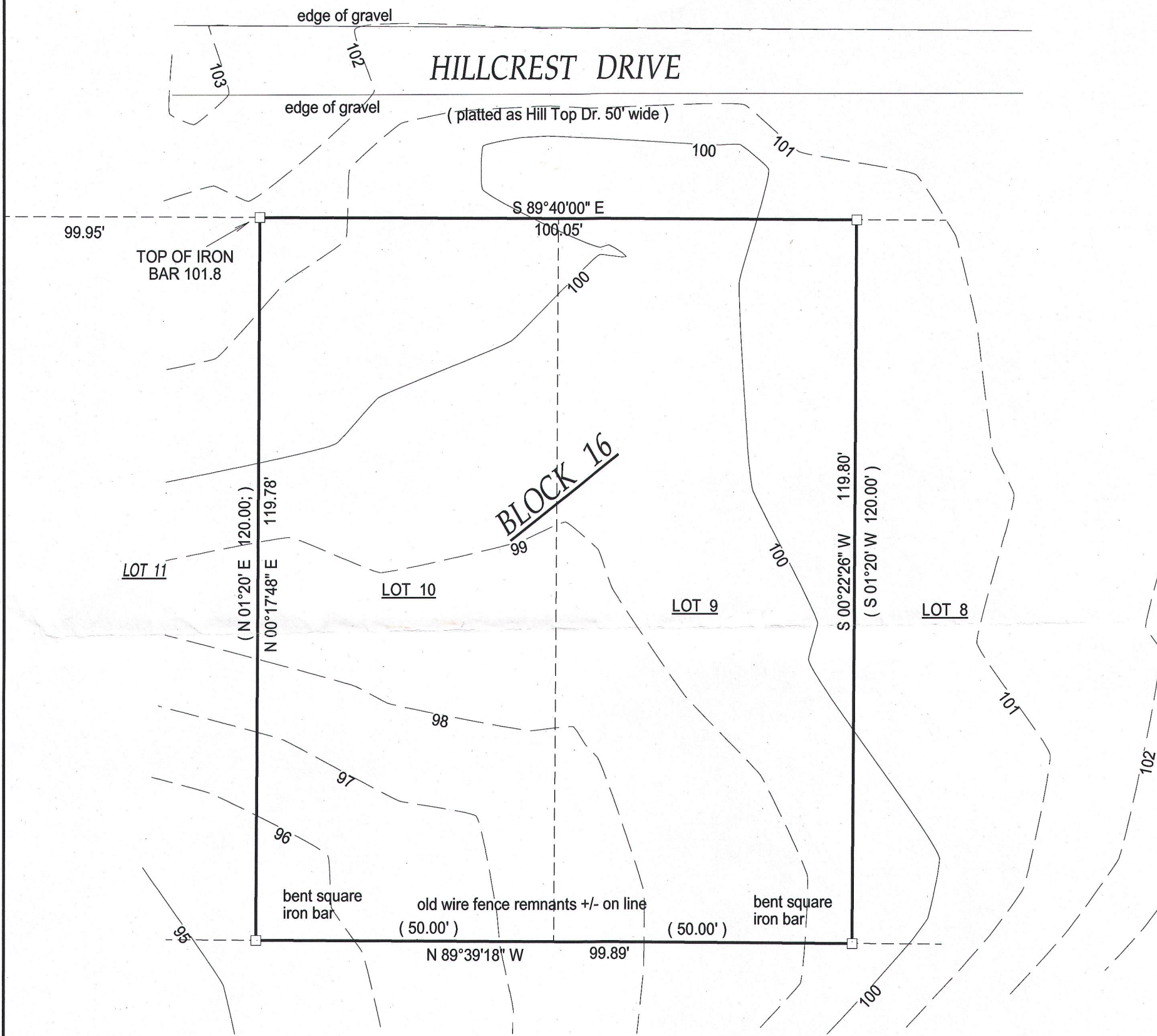

- () = recorded as
□ = found iron bar
○ = found iron pipe
● = set iron pipe
■ = set iron bar

20 0 20 40 60

BASIS OF BEARING OF THIS PLAT: THE SOUTH LINE OF HILLCREST
WAS ASSUMED TO BEAR S89°40' E AS SHOWN ON THE RECORD PLAT.

I hereby certify that I have surveyed the above- described property and the
above map is a true representation thereof and shows the size and
location of the property, its exterior boundaries, the location and
dimensions of all structures thereon, fences, apparant easements and
roadways and visible encroachments if any.

This survey is made for the present owners of the property, and those who
purchase, mortgage, or guarantee the title thereto, within one year from
the date hereof.

DATED THIS 10TH DAY OF DECEMBER, 2014.

SCALE 1" = 20'

JOB # 14-294

TAX ID # IMH 00316
IMH 00317

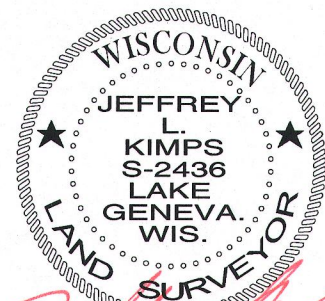

JEFFREY L KIMPS S - 2436
Wisconsin Registered Land Surveyor
(original if signed in red)

IMH-316
IMH-317

117 - 3779